Kansas Department of Agriculture

Closed and Restricted Areas

Division of Water Resources

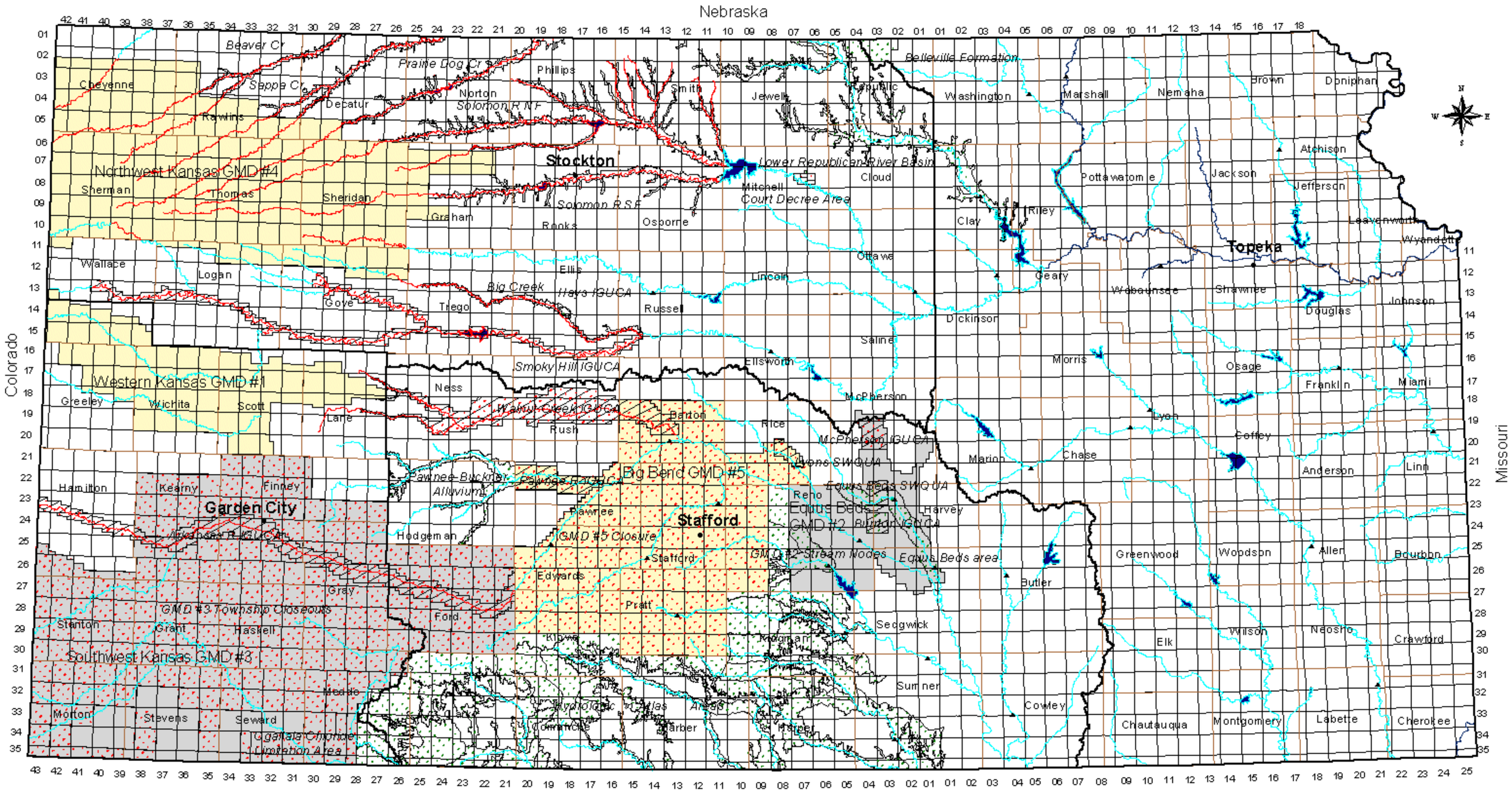

Kansas Department of Agriculture
Division of Water Resources
Technical Services Section
K. Emmons

GMD #1, #4, #5

GMD #2, #3

IGUCA or SWQUA

Closed Area, generally excluding temporary and other small uses in some cases. See regulation for details.

Area subject to Special Restrictions. See regulation for requirements.

Closed Streams, generally excluding temporary and other small uses in some cases. See regulation for details.

Restricted Streams, specific restrictions for streams and alluvium given in regulation.

Streams, surface water generally available. Includes Missouri River.

Field Office Boundary

Regional Field Offices

County

text Name of affected area

MDS Gaging Stations

Disclaimer-Features on this map represent conditions as of the date of the map and are subject to change. The user is referred to specific policies, regulations, and/or orders of the Chief Engineer.

November 24, 2003